

PLAN SHOWING THE PROPOSED BUILDING IN PLOT NO 3 S No 620 VILLAGE No 89
 VENKATAPURAM AT SAIDAPET TALUK CHENGALPATTU DISTRICT AMBATTUR
 TOWNSHIP, MADRAS-600 053

(5)

29/8
 29/9
 SPECIFICATIONS

FOUNDATION IN CONCRETE 1:1.5 MIX USING
 40 MM H.B.G METAL BRICK WORK IN C.M 1:5
 FOR FOUNDATION AND SUPER STRUCTURE
 R.C.C 1:2:4 FOR LINTEL CUM SUNSHADE
 AND ROOF SLAB. DOORS AND WINDOWS ARE
 IN TEAK WOOD. PLASTERING IN C.M 1:5
 OR 1:3. FLOORING IN MOSAIC USING IN
 GREY CHIPS ROOF SLAB OVER WEATHERING
 COURSE LAID ONE COURSE OF PRESS TILES
 USING BUTTABLE SLAB.

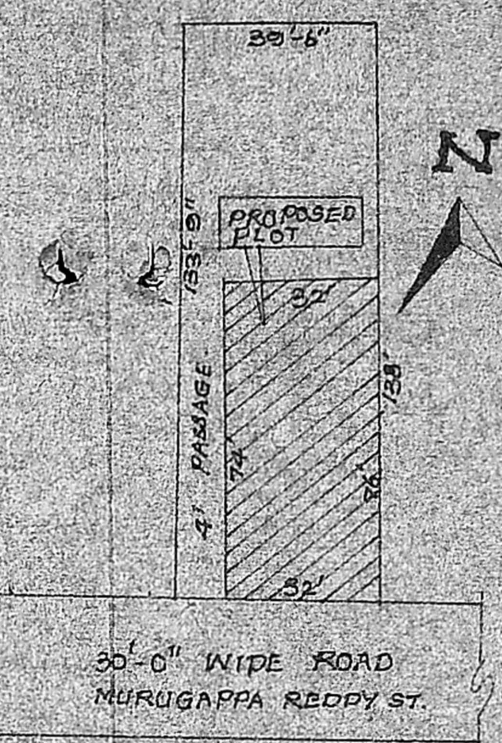
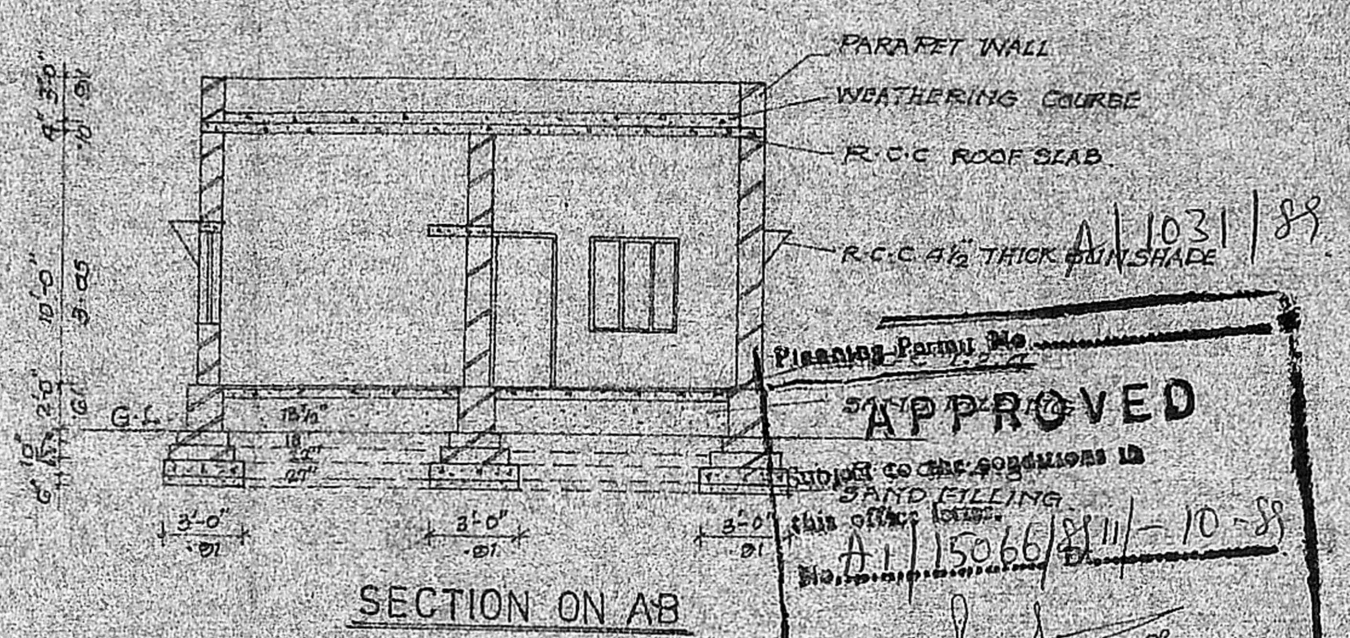
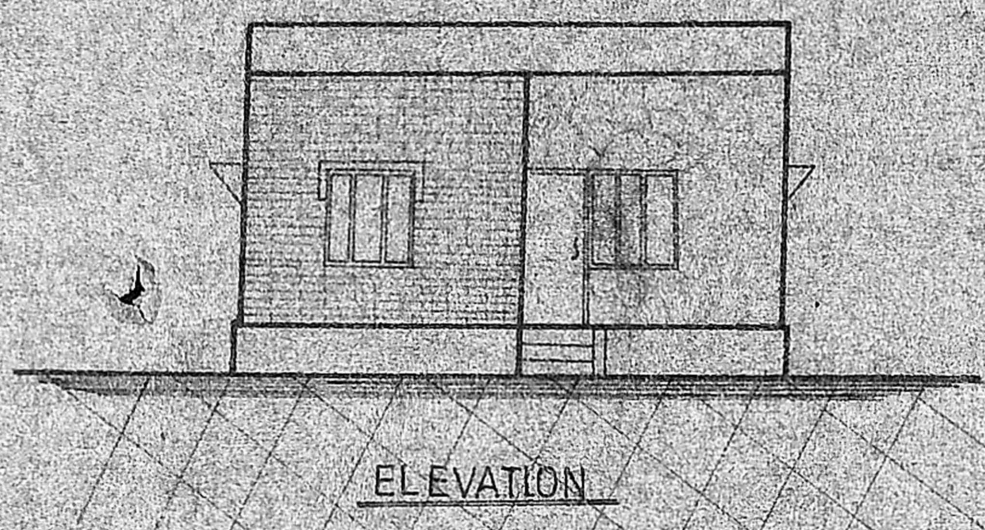

Planning Permit No. A/1031/88
 APPROVED
 SUBJECT TO THE CONDITIONS IN
 SAND FILLING
 this office
 A/15066/88/11-10-88
 FOR MEMBER SECRETARY
 MADRAS METROPOLITAN
 DEVELOPMENT AUTHORITY

Area of land
 Area of building: 57 m²
 I.S. Plan 10-33
 14/9/88

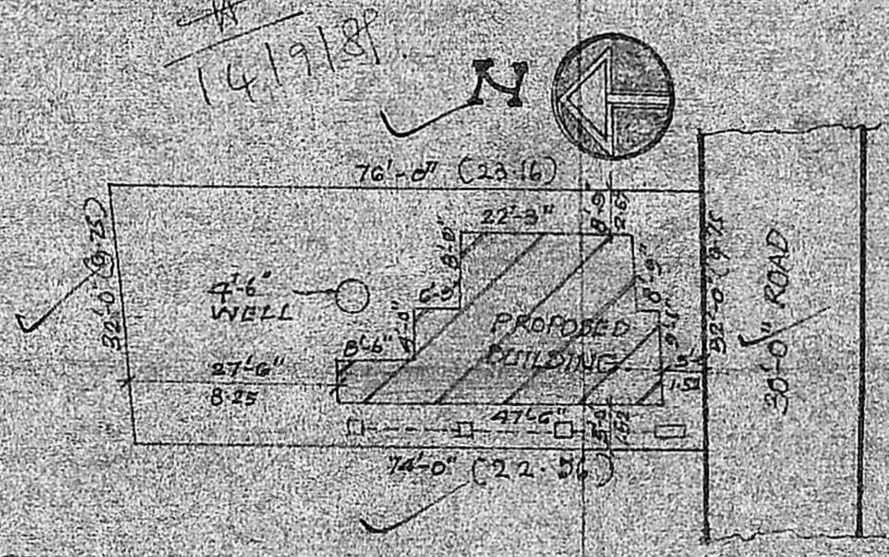
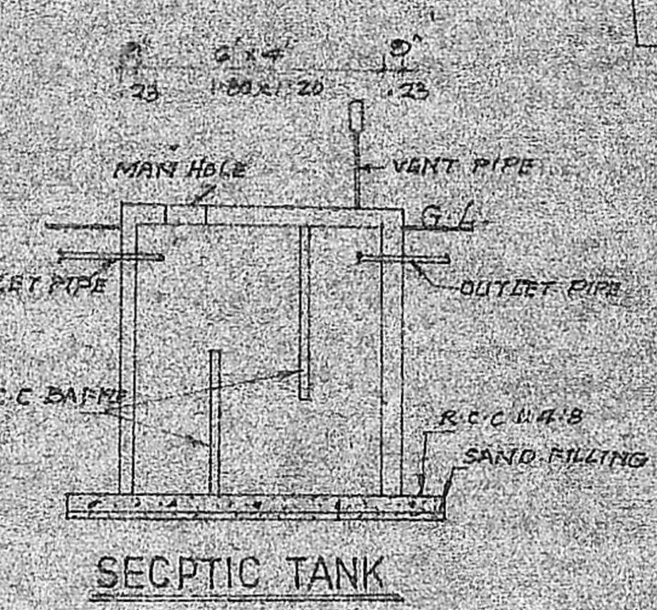
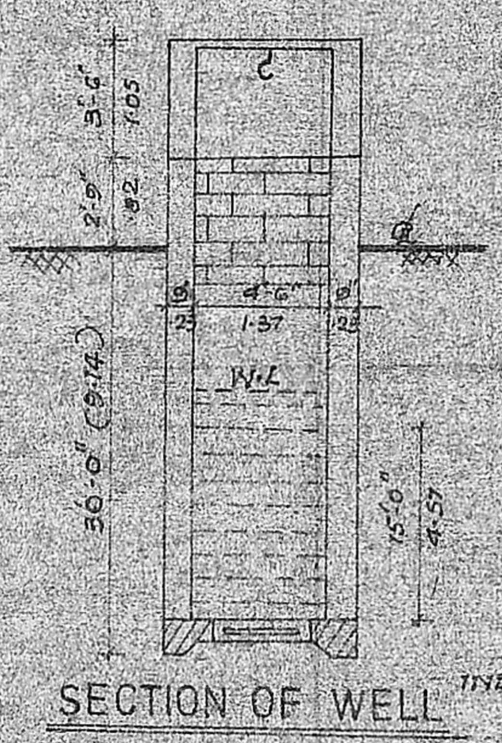
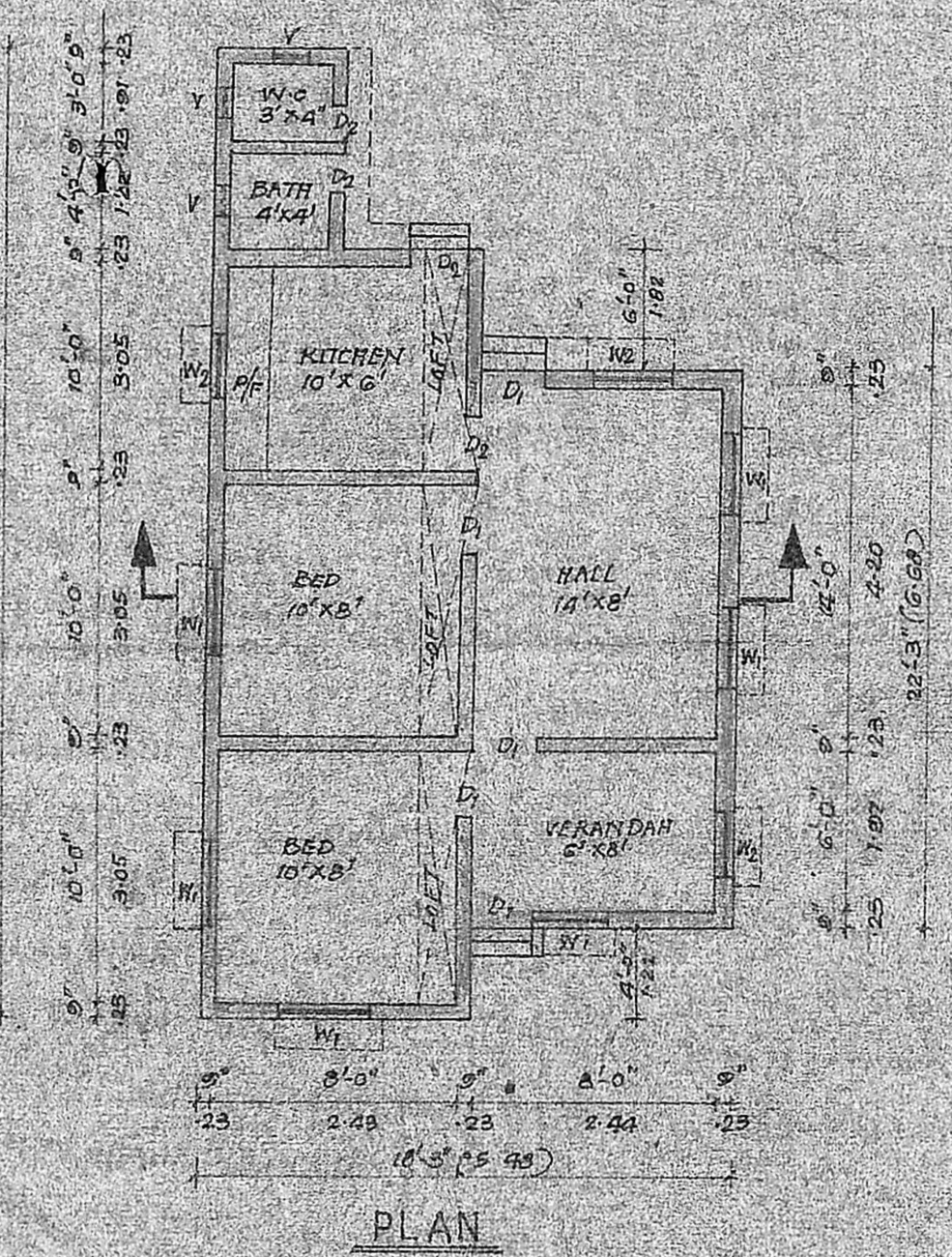

JOINERY DETAILS

- D₁ - DOOR 3'-0" x 7'-0" (C 21 x 2142)
- D₂ - DOOR 2'-6" x 7'-0" (C 76 x 2142)
- W₁ - WINDOW 4'-6" x 9'-6" (C 137 x 137)
- W₂ - WINDOW 4'-0" x 4'-6" (C 137 x 122)
- V - VENTILATOR 2'-0" x 1'-6" (C 61 x 452)

AREA DETAILS

PLOT EXTENT - 2400 SQ. FT. 223 m²
 PLYTH AREA - 555 SQ. FT. 51.57 m²
 PLOT COVERAGE - 23%

SIG OF OWNER

A. B. ...

SIG OF LIC SURVEYOR

M. Mohan,
 Consulting Engineer and
 Licenced Surveyor
 Avasthi ...
 No. 1 M.T. ...
 near Petrol Tank